

VISITOR INFORMATION CENTRE LOCATION AND CONTACT

24	Aula del Bosque "El Amogable"	Navaleno - 975 049 990 cp.amogable@patrimoniounatural.org
25	Cañón del río Lobos	Ucero - 975 363 564 cp.riolobos.ucero@patrimoniounatural.org
26	Acebal de Garagüeta	Arévalo de la Sierra 650 979 358 / 975 180 769 cp.acebalgaragueta@patrimoniounatural.org
27	La Fuentona Sabinar de Calatañazor	Muriel de la Fuente - 975 188 162 cp.sabinarfuentona@patrimoniounatural.org
28	Laguna Negra y Circos Glaciares de Urbión	Vinuesa - 975 377 490 cp.lagunanegra@patrimoniounatural.org

29	PRAE (Propuestas Ambientales Educativas)	Valladolid - 983 379 714 monitores.prae@patrimoniounatural.org
30	Riberas de Castronuño Vega del Duero	Castronuño - 983 866 107 cp.castronuño@patrimoniounatural.org

31	Arribes del Duero "Convento de San Francisco"	Fermoselle - 980 614 021 cp.arribes.fermoselle@patrimoniounatural.org
----	---	--

32	Centro del Lobo Ibérico de Castilla y León "Félix Rodríguez de la Fuente"	Puebla de Sanabria 608 373 962 / 980 567 638 centrodellobo@patrimoniounatural.org
----	---	---

33	Lago de Sanabria y sierras Segundera y de Porto "Monte Gándara"	Galende - 980 621 872 cp.sanabria@patrimoniounatural.org
----	---	---

34	Lagunas de Villafáfila "El Palomar"	Villafáfila - 980 586 046 cp.villafafila@patrimoniounatural.org
----	-------------------------------------	--

RIVER&FISHING SCHOOLS LOCATION AND CONTACT

35	"Pineda de la Sierra" BURGOS	Pineda de la Sierra - 682 184 911 ar.pineda@patrimoniounatural.org
----	-------------------------------------	---

36	"Miguel Delibes" LEÓN	Vegas del Condado - 626 788 742 ar.vegascondado@patrimoniounatural.org
----	------------------------------	---

37	"Rincón del Ucero" SORIA	Ucero - 975 363 564 ar.rinconucero@patrimoniounatural.org
----	---------------------------------	--

38	"Aula del Cangrejo de Río" PALENCIA	Herrera de Pisuerga 676 210 231 / 676 714 631 cp.cangrejo@patrimoniounatural.org
----	--	--

39	"La Aliseda" ÁVILA	La Aliseda de Tormes - 669 872 084 ar.aliseda@patrimoniounatural.org
----	---------------------------	---

TREETOP ADVENTURE PARK LOCATION AND CONTACT

40	"Pinos Cimeros" ÁVILA	Hoyos del Espino - 689 494 929 info@gredostormes.com
----	------------------------------	---

41	"Las Batuecas" SALAMANCA	La Alberca - 689 494 929 info@gredostormes.com
----	---------------------------------	---

42	"El Amogable" SORIA	Navaleno - 975 044 117 / 620 438 488 info@soriaventura.com
----	----------------------------	---



NATURE ACTIVITIES

Network of visitor information centres, river&fishing schools and treetop adventure parks
Castilla y León



Network of visitor information centres, river&fishing schools and treetop adventure parks in the natural areas of Castilla y León

The protected natural areas of Castilla y León are the jewels of one of Europe's most astounding regions in terms of natural beauty and biodiversity richness.

Find out more at www.patrimoniounatural.org

- @patrimoniounat
- patrimoniounaturalcyl
- patrimoniounatural



VISITOR INFORMATION CENTRE LOCATION AND CONTACT

1	Sierra de Gredos "Pinos Cimeros"	Hoyos del Espino - 920 349 046 cp.gredos.hoyos@patrimoniounatural.org
---	----------------------------------	--

2	Sierra de Gredos "El Risquillo"	Guisando - 920 374 055 cp.gredos.guisando@patrimoniounatural.org
---	---------------------------------	---

3	Valle de Iruelas "Las Cruceras"	El Barraco - 918 627 623 cp.iruelas@patrimoniounatural.org
---	---------------------------------	---

4	Casa de la Madera	Quintanar de la Sierra - 947 447 801 cp.madera@patrimoniounatural.org
---	-------------------	--

5	Lagunas Glaciares de Neila	Neila - 947 394 909 cp.lagunasneila@patrimoniounatural.org
---	----------------------------	---

6	Montes Obarenes San Zadornil "Huerta de San Salvador"	Oña - 947 567 971 cp.obarenes.ona@patrimoniounatural.org
---	---	---

7	Montes Obarenes San Zadornil "La Metrópoli Verde"	San Zadornil - 947 447 598 cp.obarenes.sanzadornil@patrimoniounatural.org
---	---	--

8	Monte Santiago	Berberana - 666 189 079 cp.montesantiago@patrimoniounatural.org
---	----------------	--

9	Ojo Guareña	Quintanilla del Rebollar - 947 138 838 cp.ojoguareña@patrimoniounatural.org
---	-------------	--

10	Babia y Luna "Palacio de Quiñones"	Riolago de Babia - 987 687 554 cp.babialuna@patrimoniounatural.org
----	------------------------------------	---

11	Centro del Urogallo	Caboalles de Arriba - 987 490 107 centrodelurogallo@patrimoniounatural.org
----	---------------------	---

12	Las Médulas	Carucedo - 987 420 622 cp.lasmedulas@patrimoniounatural.org
----	-------------	--

13	Montaña de Riaño y Mampodre "El Torreón" y "Valle del Porma"	Puebla de Lillo - 987 479 702 cp.rianoymampodre.lillo@patrimoniounatural.org
----	--	---

14	Montaña de Riaño y Mampodre "Valdeburón"	Lario - 987 742 314 cp.rianoymampodre.lario@patrimoniounatural.org
----	--	---

15	Picos de Europa Centro de Visitantes "La Fonseca"	Oseja de Sajambre - 696 137 464 picosdeeuropa.lafonseya@patrimoniounatural.org
----	---	---

16	Picos de Europa Centro de Visitantes "Valdeón"	Posada de Valdeón - 987 684 779 picosdeeuropa.valdeon@patrimoniounatural.org
----	--	---

17	Montaña Palentina	Cervera de Pisuerga - 979 139 401 cp.montanapalentina@patrimoniounatural.org
----	-------------------	---

18	La Nava y Campos de Palencia	Fuentes de Nava - 979 139 801 cp.lanava@patrimoniounatural.org
----	------------------------------	---

19	Arribes del Duero "El Torreón de Sobradillo"	Sobradillo - 923 522 048 cp.arribes.sobradillo@patrimoniounatural.org
----	--	--

20	Las Batuecas Sierra de Francia	La Alberca - 923 415 421 cp.batuecas@patrimoniounatural.org
----	--------------------------------	--

21	Sierra de Guadarrama "Casa del Águila Imperial"	Pedraza - 921 508 778 cp.aguilaimperial@patrimoniounatural.org
----	---	---

22	Hoces del río Duratón	Sepúlveda - 921 540 322 cp.duraton@patrimoniounatural.org
----	-----------------------	--

23	Hoces del río Riaza	Montejo de la Vega de la Serrezuela 921 532 459 cp.riaza@patrimoniounatural.org
----	---------------------	---

VISITOR INFORMATION CENTRES



In the parks' visitor centres you will find the necessary information and tips to visit the protected natural areas of our region and make the most of your experience, as well as a wide range of activities and routes

run by our expert environmental education guides to enjoy nature to its fullest. These centres offer you the opportunity to learn about the natural and cultural heritage of Castilla y León in an entertaining way.

RIVER&FISHING SCHOOLS

Come and practise catch and release fishing, releasing trout back into the water with your hands. Our fishing guides will teach you how to properly cast a rod and fish in the school lake and you will also have the opportunity to go out on the river to fish and learn about the wonderful biodiversity of river ecosystems.



TREETOP ADVENTURE PARKS



Move through the forest like a monkey and glide through the treetops. We offer different levels of difficulty for both children and adults, always putting your safety first while combining fun with respect for nature.

SORIA

VALLADOLID

ZAMORA

AULAS DEL RÍO

PARQUES DE AVENTURAS

ÁVILA

BURGOS

LEÓN

PALENCIA

SALAMANCA

SEGOVIA

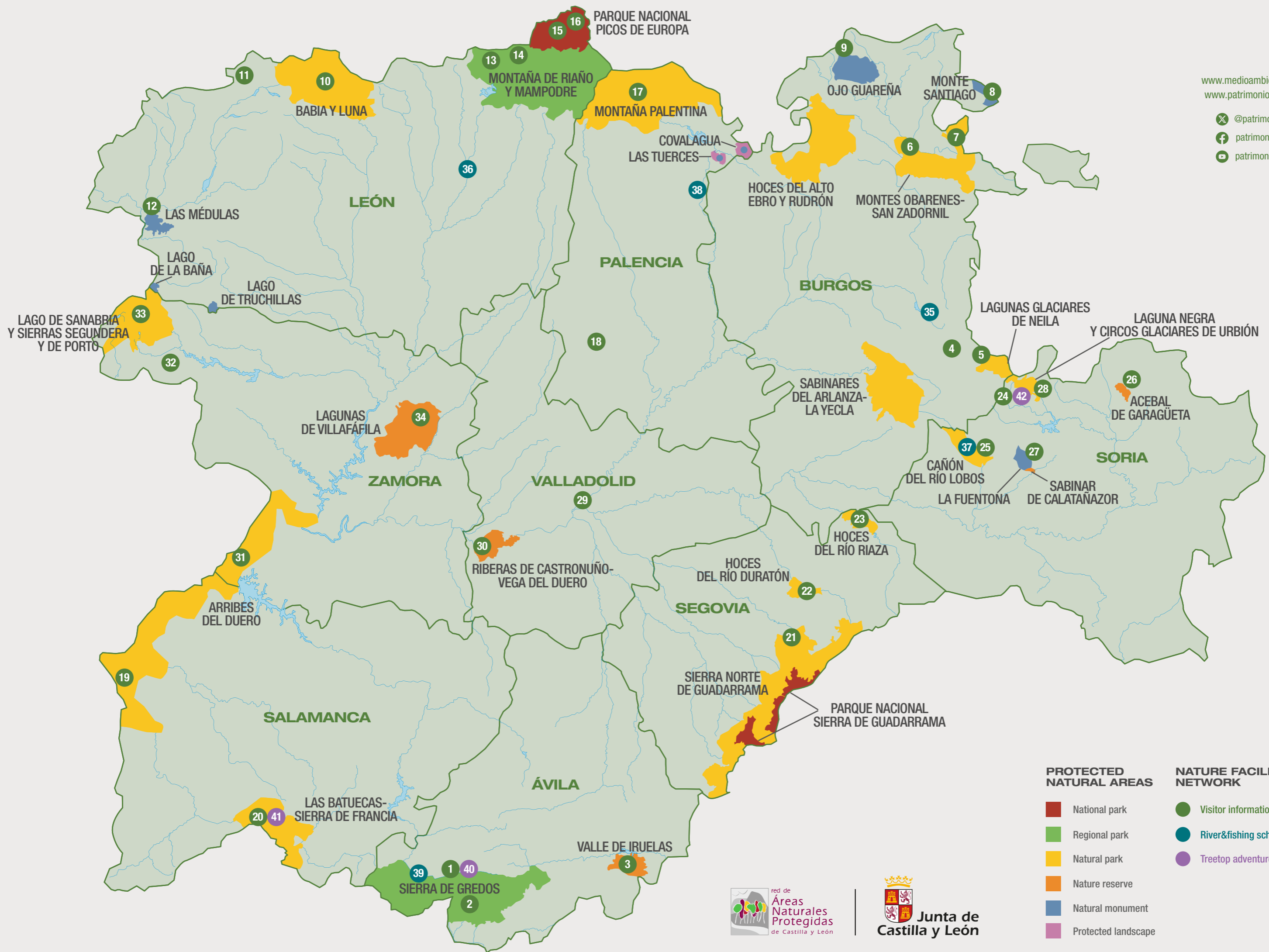

www.medioambiente.jcyl.es
www.patrimoniounatural.org

-  @patrimoniounat
-  patrimoniounaturalcyl
-  patrimoniounatural

- | PROTECTED NATURAL AREAS | NATURE FACILITIES NETWORK |
|---|---|
|  National park |  Visitor information centres |
|  Regional park |  River&fishing schools |
|  Natural park |  Treetop adventure parks |
|  Nature reserve | |
|  Natural monument | |
|  Protected landscape | |

